

31462 Filed This 30 day of June 19 69
 And Recorded in Vol. 4B Page 127 at 4:16 PM
 Ollie Farnsworth
 Register Meane Conveyance Greenville County, S. C.

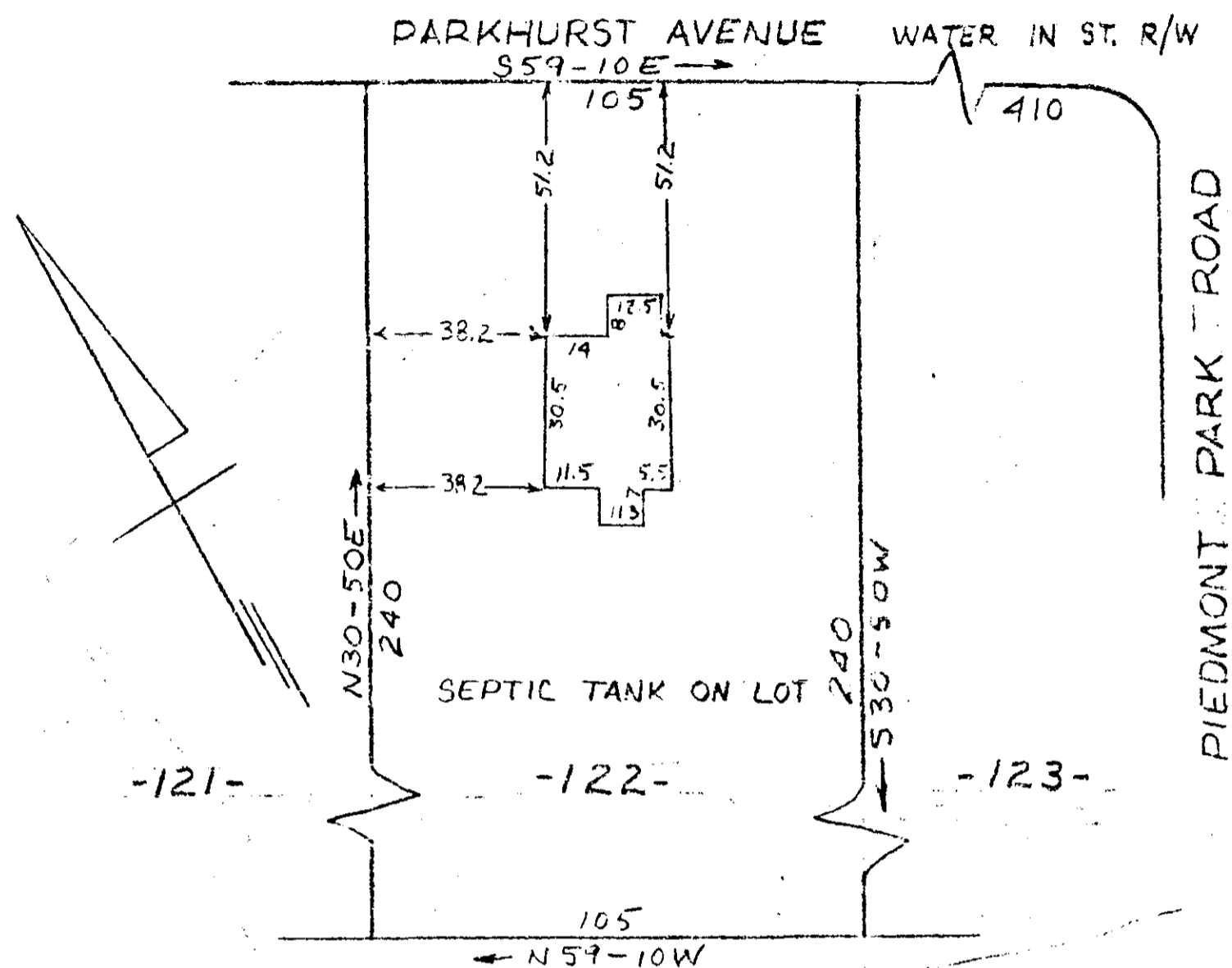

FILED
 GREENVILLE CO. S. C.
 JUN 30 4 16 PM '69
 OLLIE FARNSWORTH
 R.N.C.

PROPERTY OF
PAUL K. SCHRODER
 NEAR GREENVILLE, S. C.
 SCALE: 1" = 40'
 25 JUNE 1969

This is to certify that on the 25th day of June 1969 I surveyed the property shown on this plat being known as Lot 122 on a plat of the Property of M.C. GREEN and is recorded in the RMC Office Greenville County, S.C. in Plat Book "O" at Page 119 and also in Plat Book "W" at Page 5; and that the property lines, walls and buildings are as shown hereon, and that the walls and buildings located on said lot do not encroach or project on adjacent street or property, and no adjacent walls or buildings encroach or project on said premises, and no power lines cross this property except as shown hereon.

R. B. Bruce
 R. B. BRUCE #1952

CAROLINA ENGINEERING AND SURVEYING COMPANY
 Greenville, South Carolina

25
 4B-127 31402

